

MINOR APPLICATIONS

17/2157/FUL – 54-58 Chesterton Road

Site Location Plan

Page 2

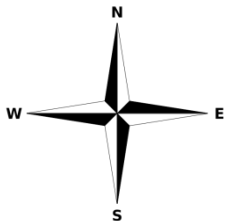

Ariel View



Site plan

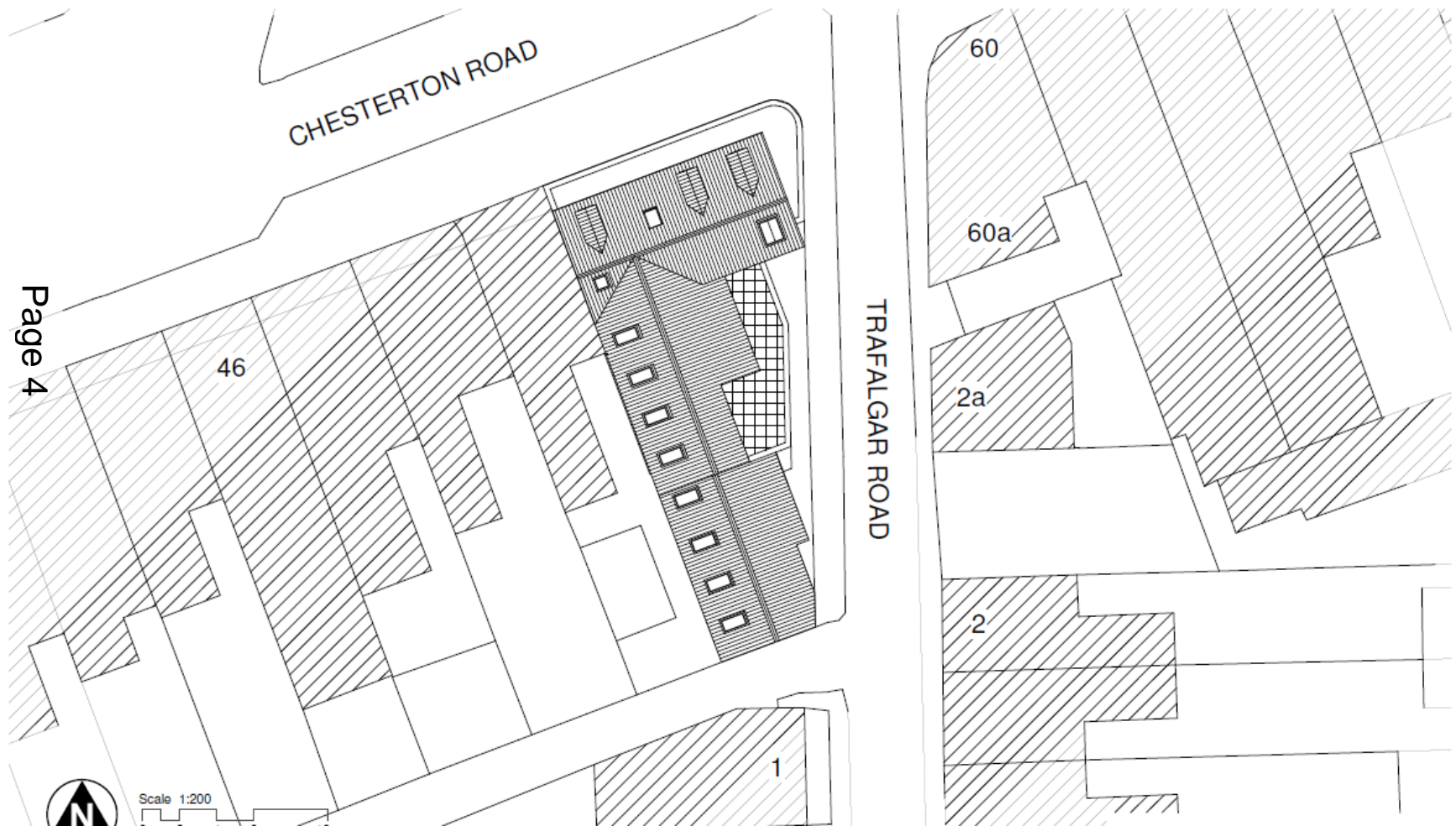

Elevations

Page 5



Proposed East Elevation
1 : 100



Proposed South Elevation
1 : 100

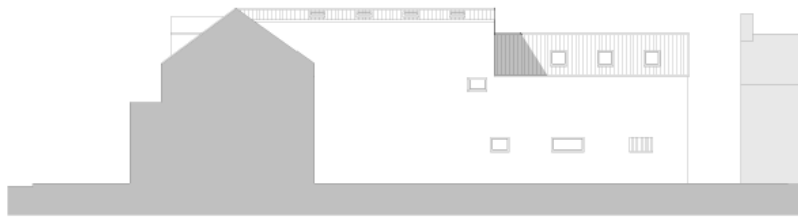

Proposed West Elevation
1 : 100



Proposed North Elevation
1 : 100

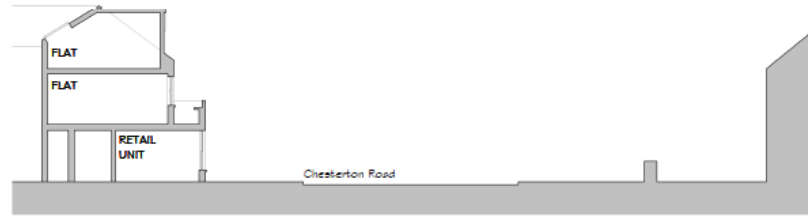

Proposed Section AA
1 : 100

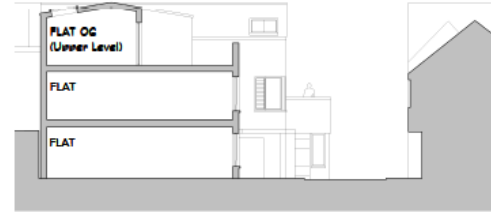

Proposed Section BB
1 : 100

- | No. | Note |
|-----|---|
| 1 | All dimensions to be verified on site by SEVERAL CONTRACTOR and any work or building not to proceed if they change. |
| 2 | Dimensions to be used: Work to be done only. |
| 3 | Dimensions to be used: Work to be done only. |
| 4 | Dimensions to be used: Work to be done only. |
| 5 | Dimensions to be used: Work to be done only. |
| 6 | Dimensions to be used: Work to be done only. |

1	Updated Planning Notes	20/05/17	SA
2	Updated Planning Notes	20/05/17	SA
3	Updated Planning Notes	20/05/17	SA
4	Updated Planning Notes	20/05/17	SA
5	Updated Planning Notes	20/05/17	SA
6	Updated Planning Notes	20/05/17	SA

PLANNING

Saunders Boston ARCHITECTS

Miss Rickard Cats and Animals Charity

158 Chesterton Road, Cambridge

Proposed Elevations & Sections

1 : 100 @A1 5 20/11/17

1581 PL-011 5

-SBA -011

Page 6



1. General Planning Fees 2. Project Fee/Retainer 3. Planning Commission 4. Review	\$2500.00 \$22,000.00 \$5000.00 \$0.00	\$1 \$1 \$1 \$0
--	---	--------------------------

PLANNING



**Saunders
Boston
ARCHITECTS**

2000 State Street, Suite 200, Cambridge, MA 02140

Miss Richard Cats and Animals Charity

68 Chesterton Road, Cambridge

Proposed Floor Plans

No. of Pages: 1 Scale: 1" = 10' @ A1	Drawing, Revision Code: PL-010	No. of Sheets: 6 Date: 2011/1/17
Project Code: 1581	Drawing, Revision Code: -SBA	Drawing, Revision Code: -010

18/0164/FUL - Limekiln Rd access

Site Location Plan

Page 7

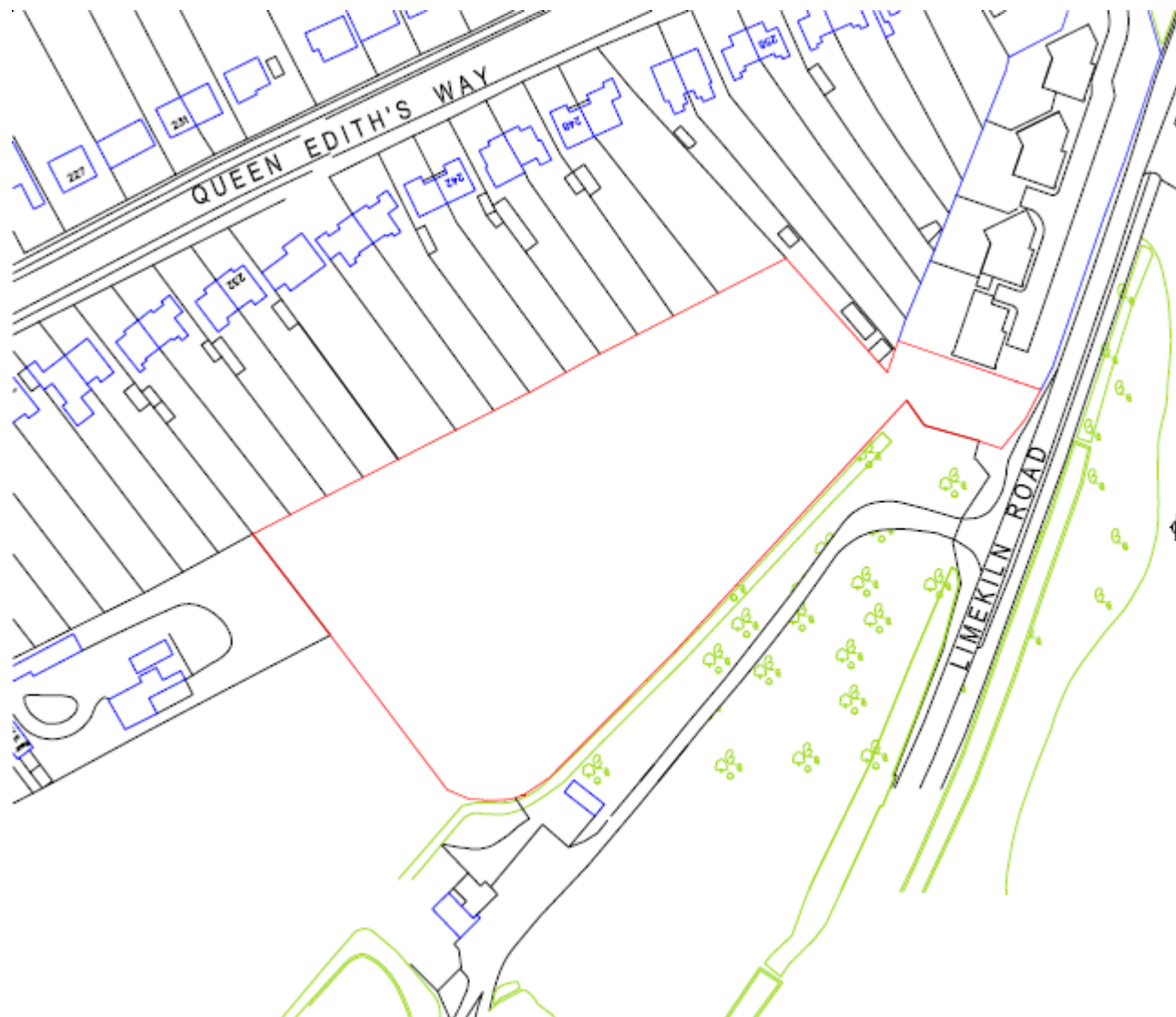
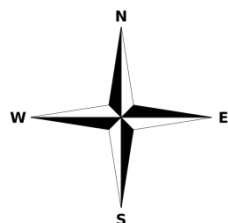

2.4m x 7.50m vehicle sign

Proposed gate 10m back from redline boundary

Road sign relocated

Dropped kerb vehicular cross-over

10m

5.5m

2.4m x 7.50m vehicle sign

18/0597/FUL - 107 Argyle Street

Site Location Plan

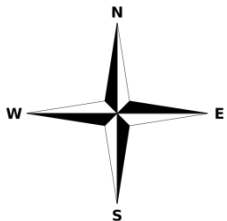

Page 10



Elevations

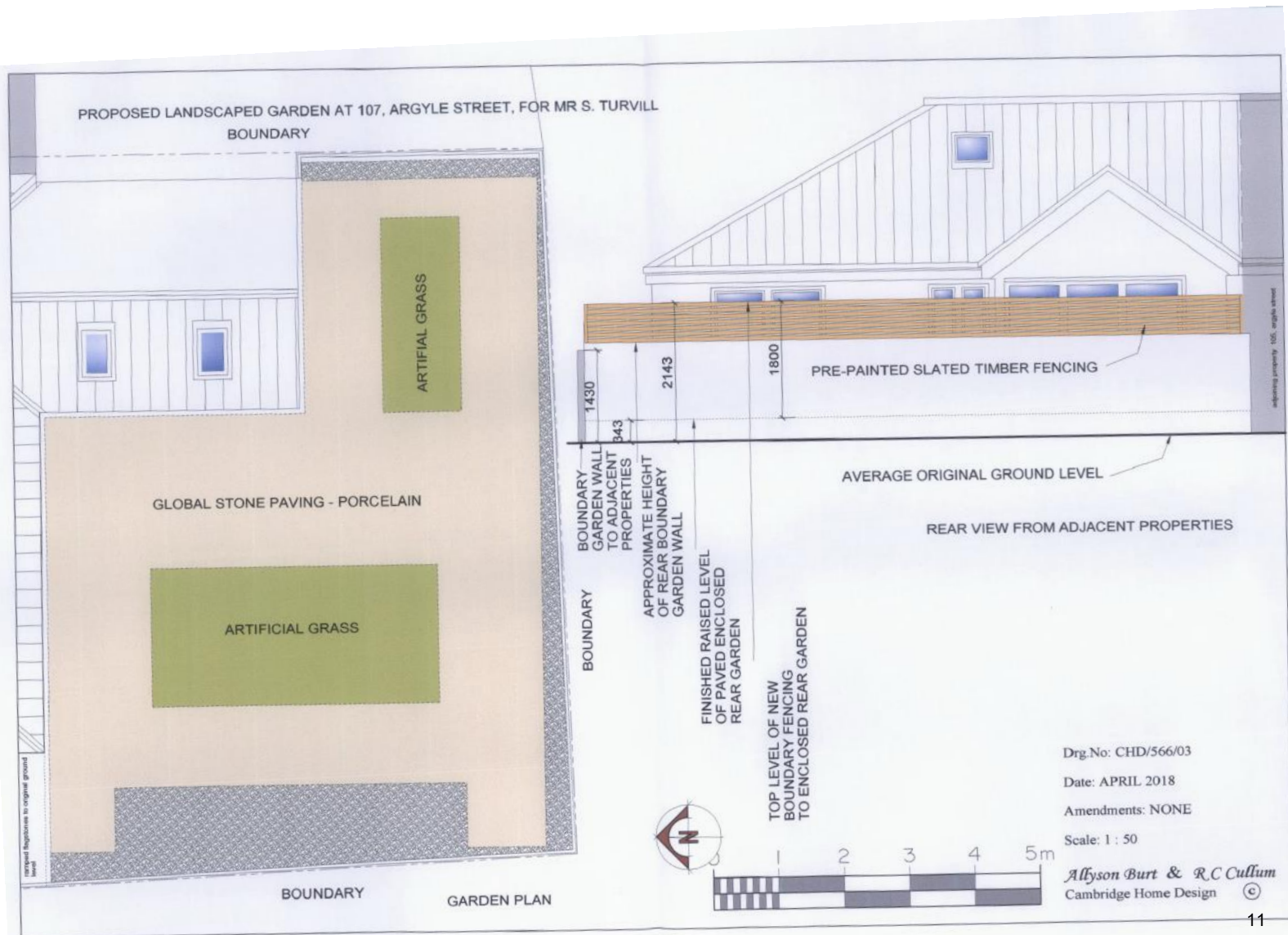

18/0169/S73 - Westcott House

Site Location Plan

Page 12

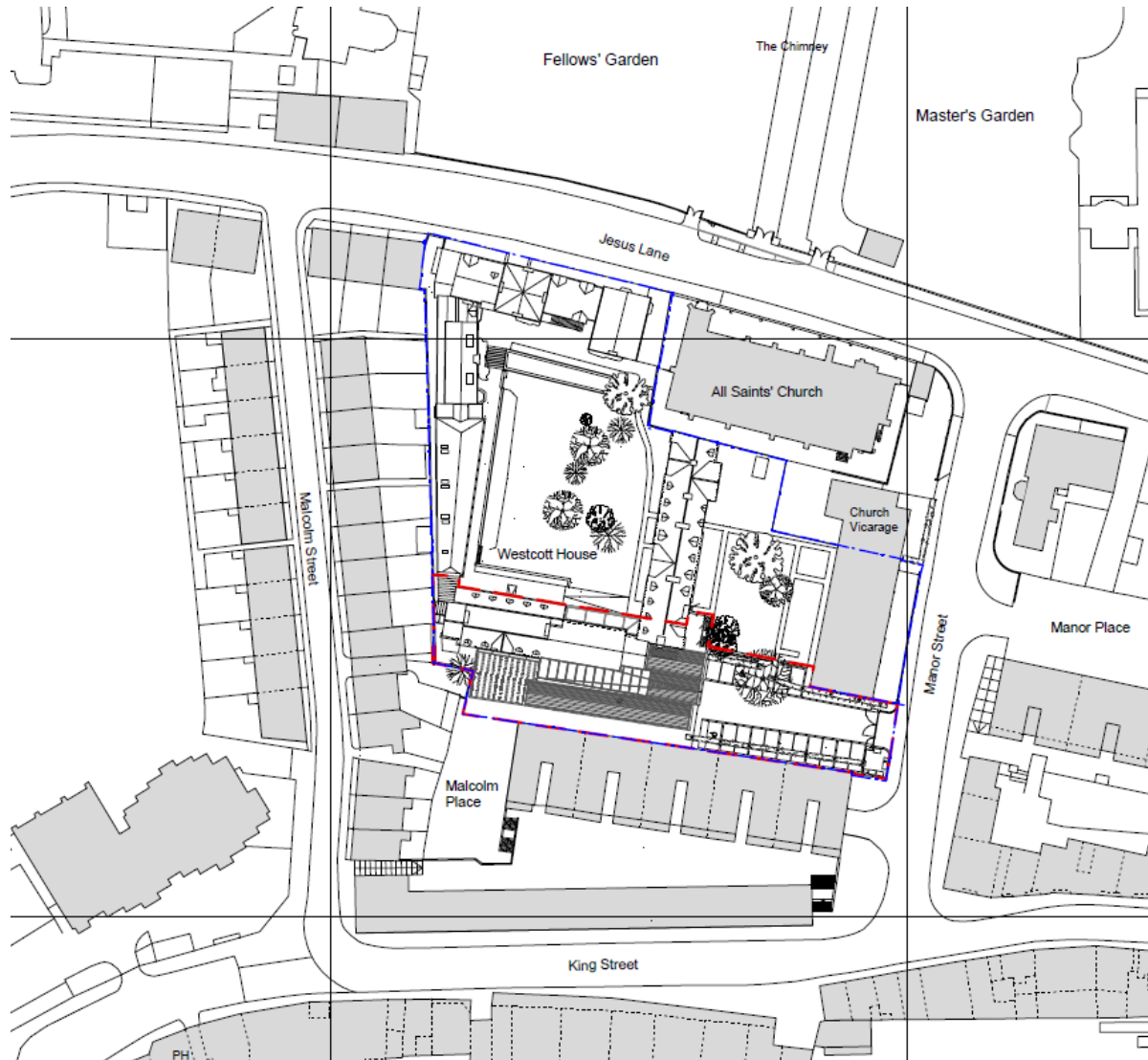
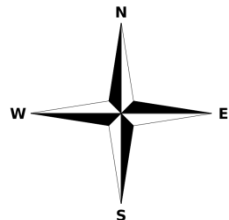

S73 to vary conditions 3, 4, 5, 6, 7, 10, 11, 12, 13, 14, 15, 16, 18, 20, 21, 22, 23, 24, 29 of ref: 15/1217/FUL (Proposed extension to house additional library space and new teaching / tutorial accommodation to the south side of Westcott House. Proposal incorporates a basement, ground and first floor with a new college entrance off the refurbished Manor Street Car park access.) to amend the timings of discharge of these conditions.

Approved plans (15/1217/FUL)



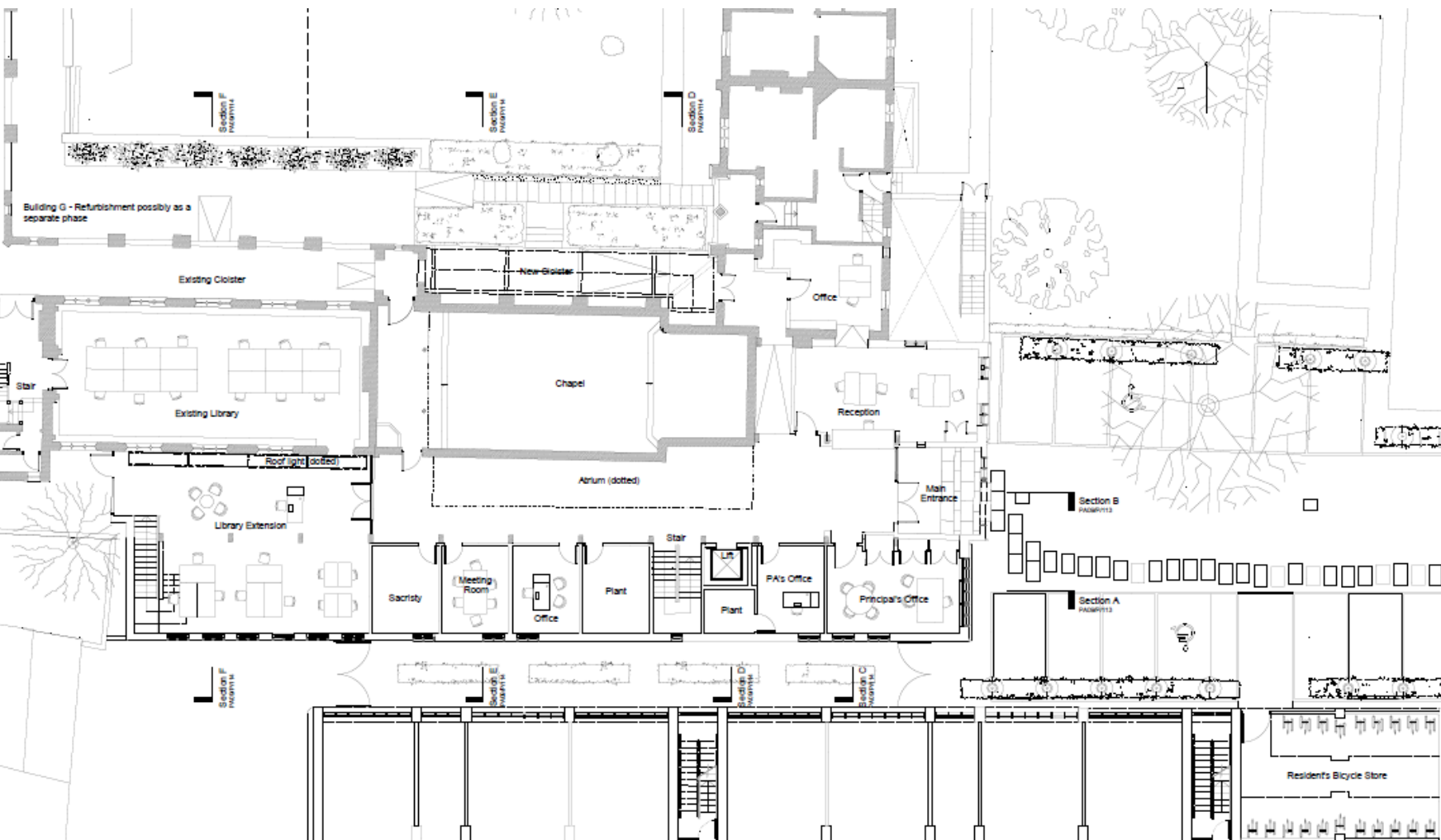

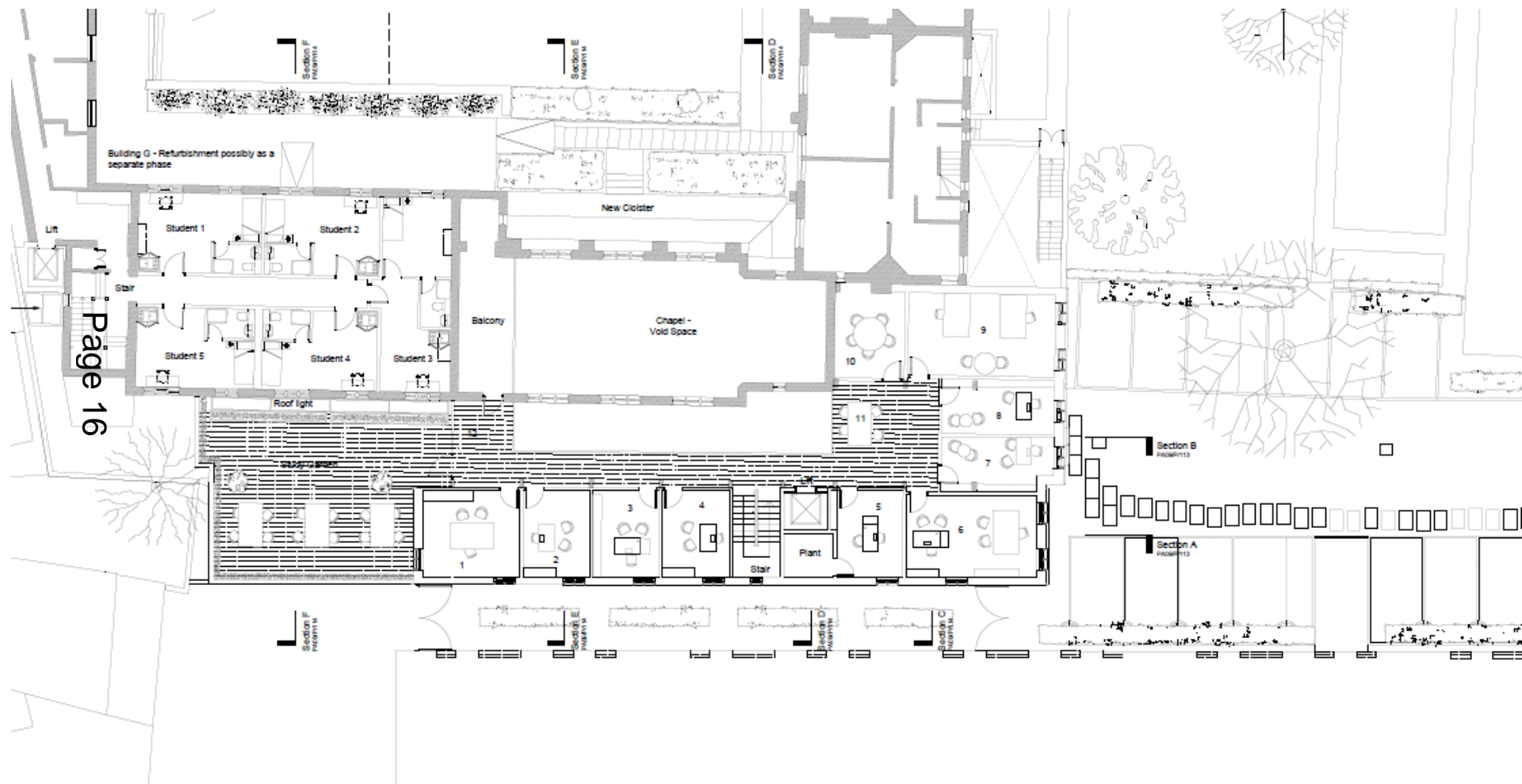

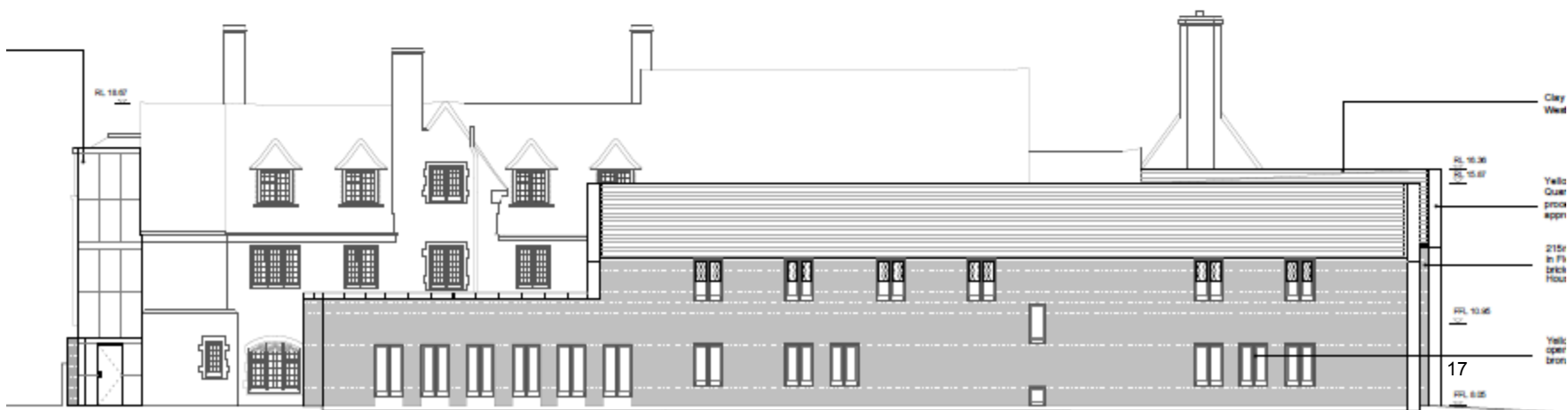
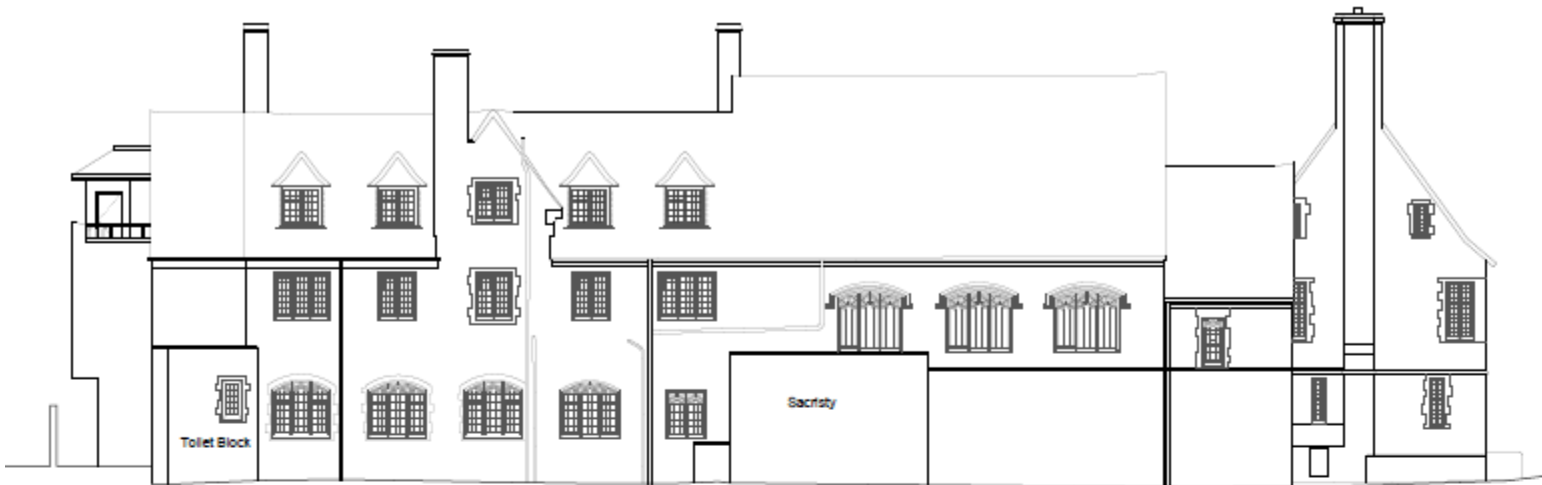

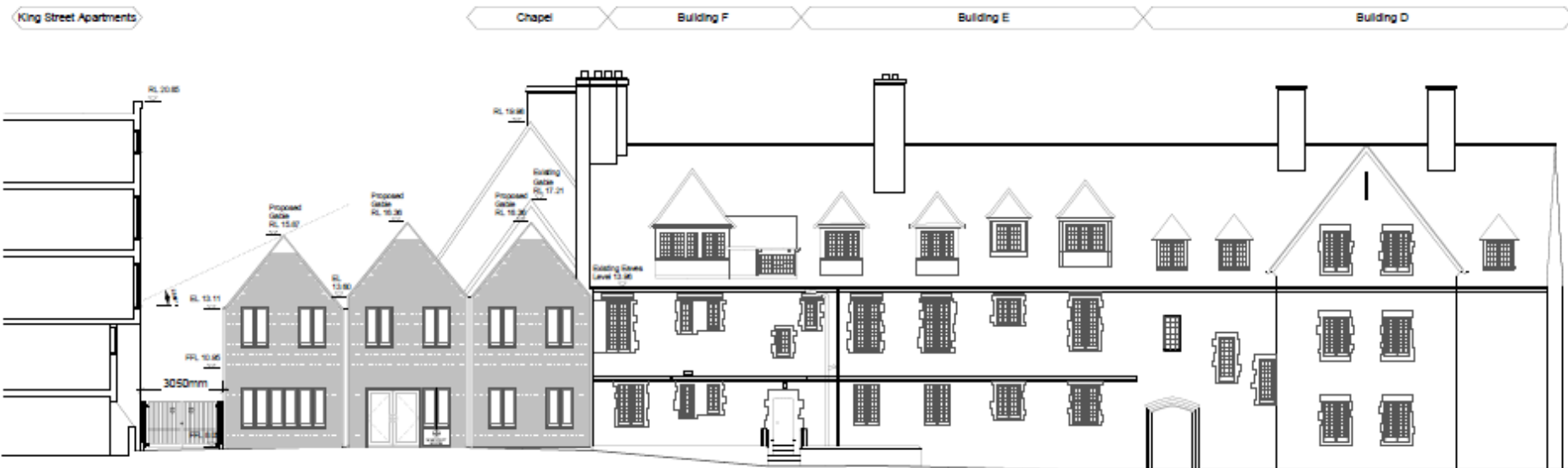

Yellow Sandstone
Quarry to be identified during detail process
Samples to be submitted for approval

215mm warm red handmade brick wall in
Flemish bond with lime mortar, red brick to
match brick colour of Westcott House

Garage
Level
13.11

Yellow/Cream sandstone surrounds to
windows & door openings

FFL 10.95

3050mm

Garage
Level
13.95

Proposed Gable RL 15.36

FFL 8.05

Oak doors within oak screen
Inset frame with front screened opening

Existing Gable RL 17.21

Proposed Gable RL 15.36

Existing Garage Level
13.95

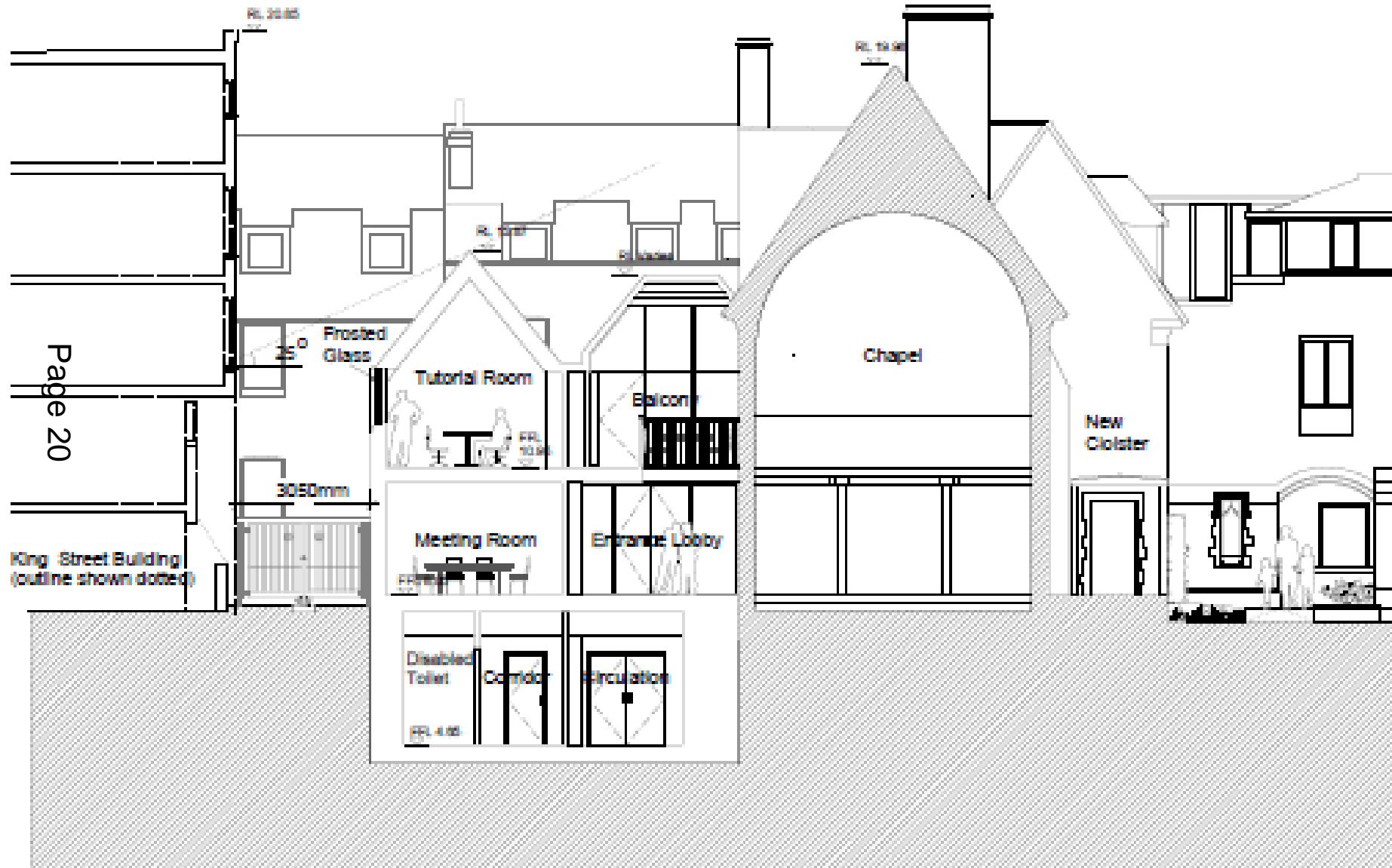

17/2183/FUL - Land rear of Queens Meadow

Page 21

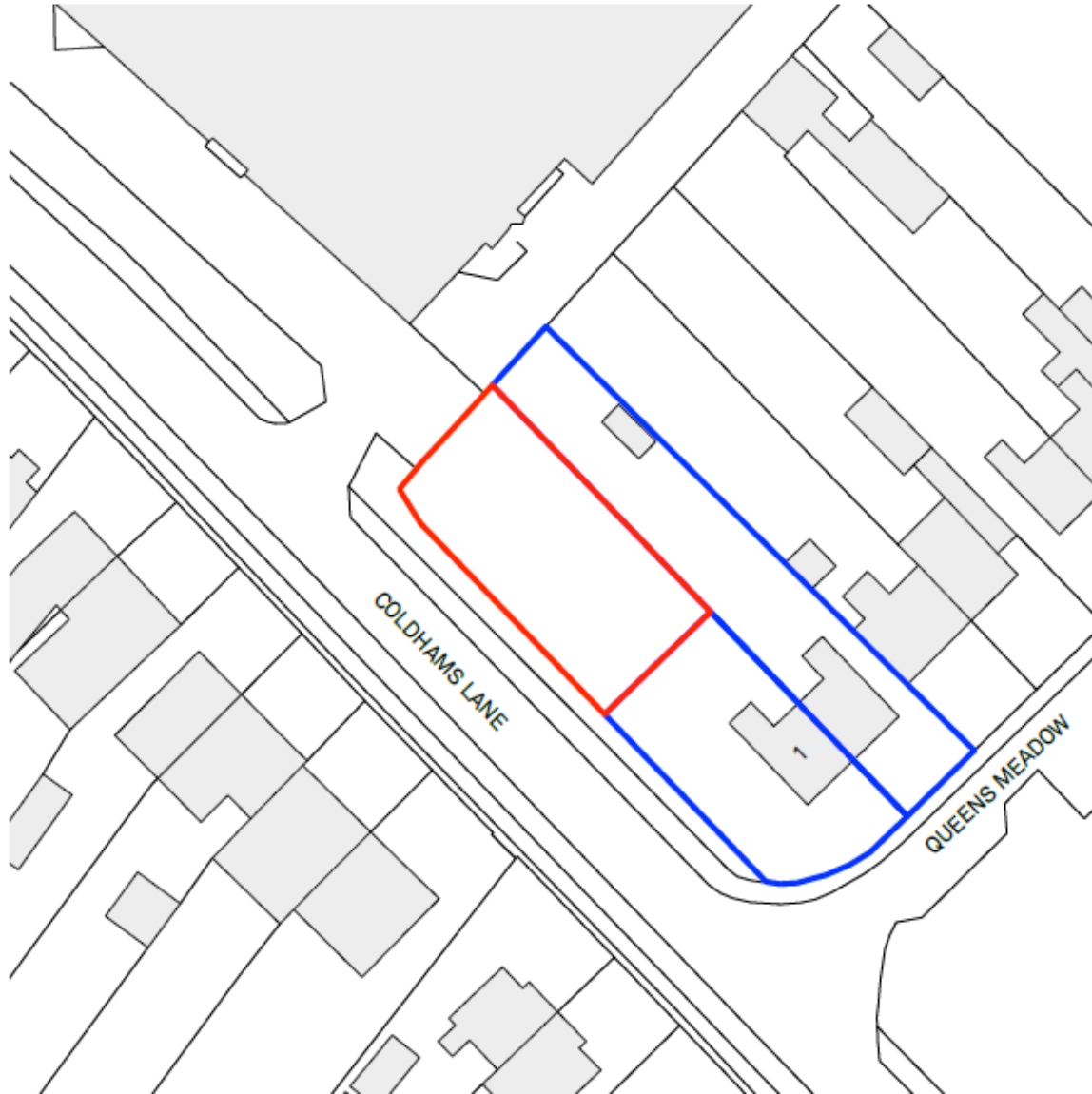
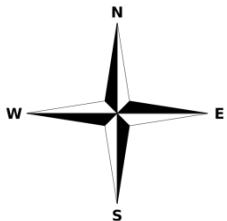

Proposed floor plans

1 Ground Floor Plan

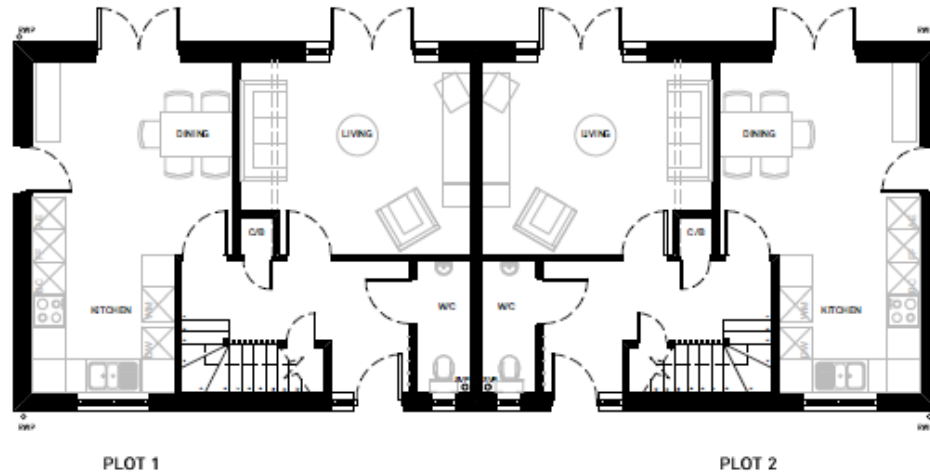

2 First Floor Plan

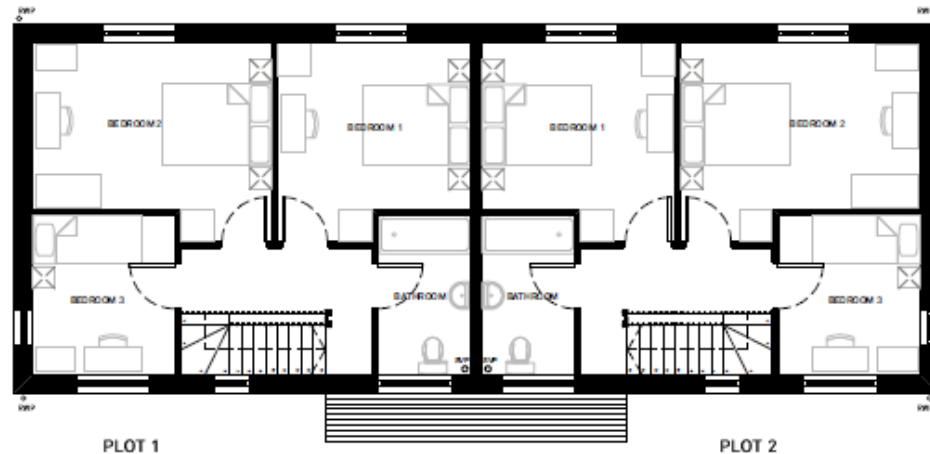

Proposed elevations

Page 23

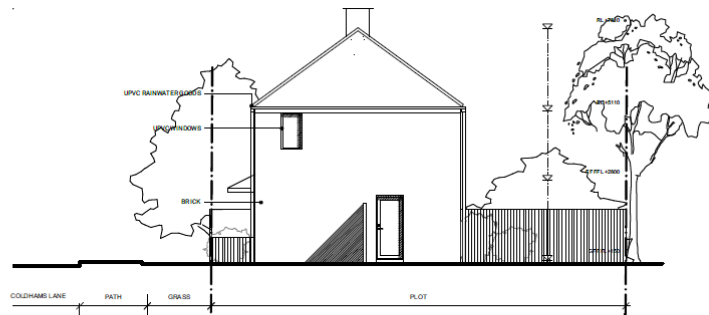

3 South West Elevation

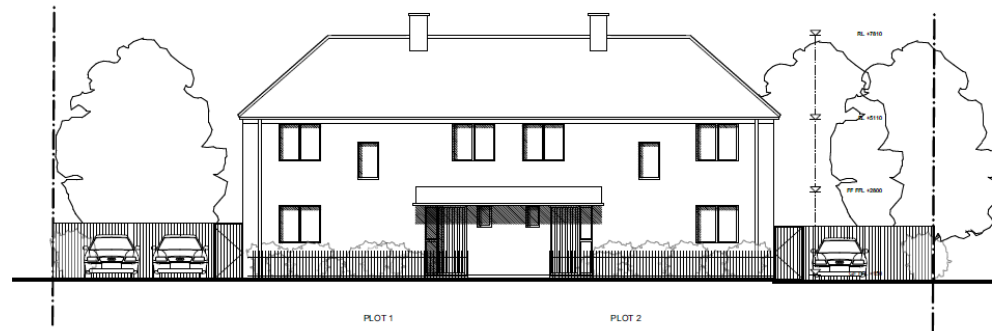

1 Street Elevation (South East)

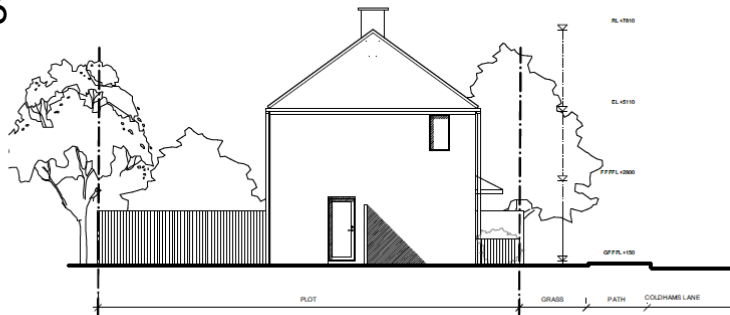

4 North West Elevation



2 Rear Elevation (North East)

18/0454/FUL - 53 Kings Hedges Road

Site Location Plan

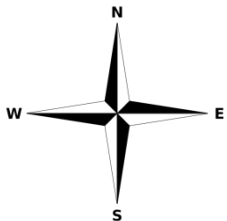
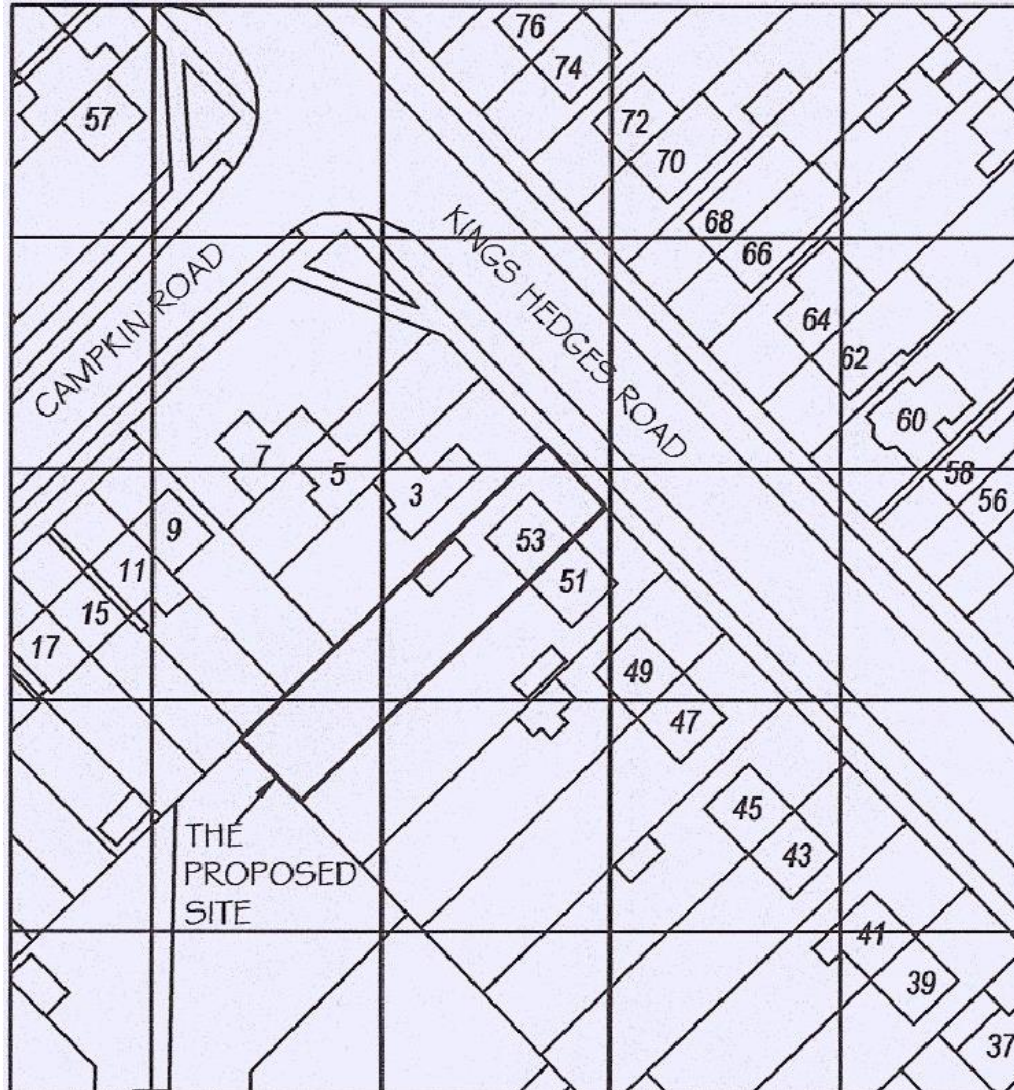

Existing floor plans

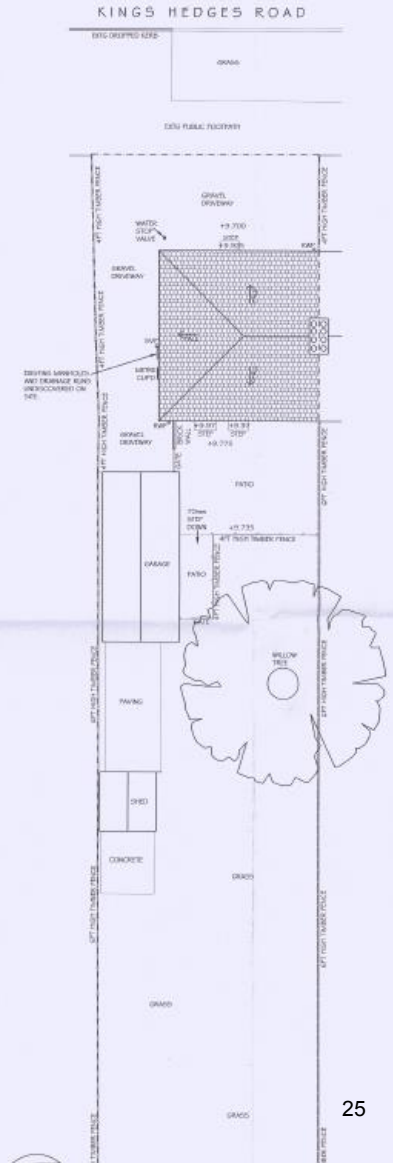
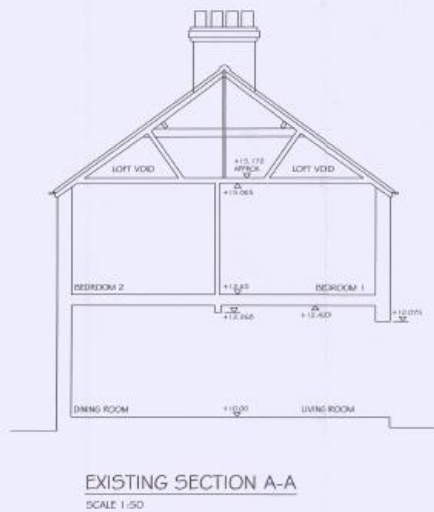
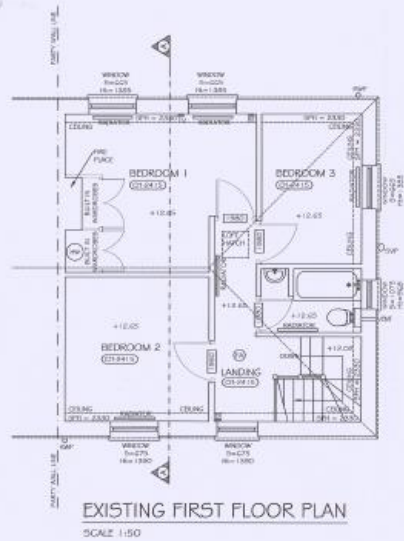
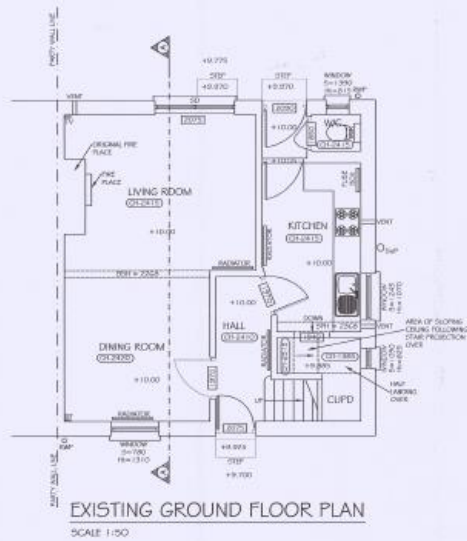

Existing elevations



Page 27



18/0446/FUL - 33 Redfern Close

Site Location Plan

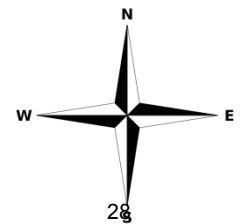
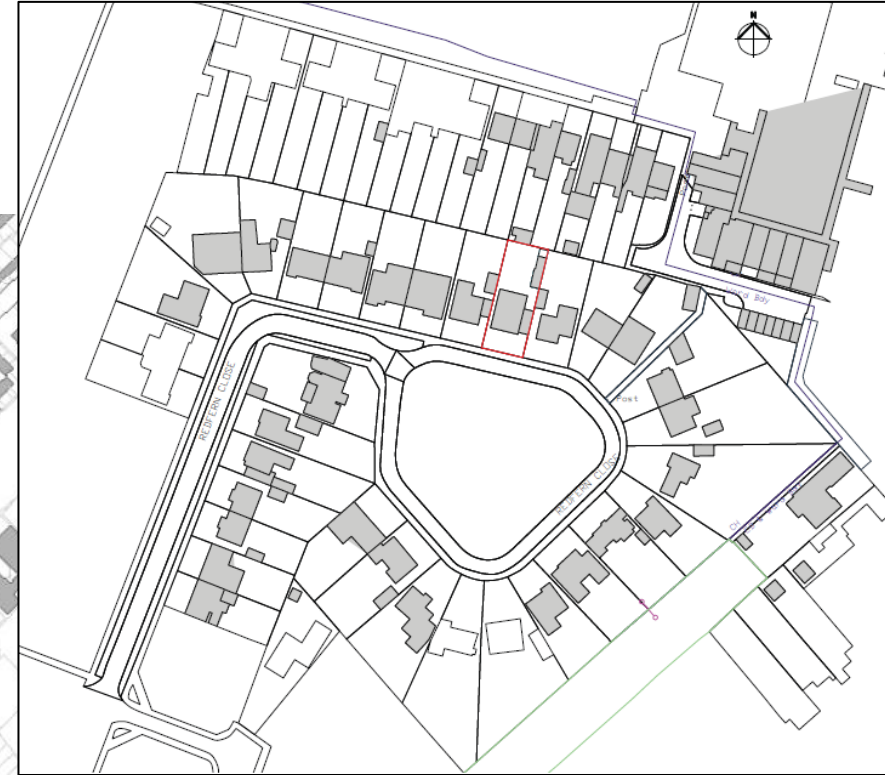
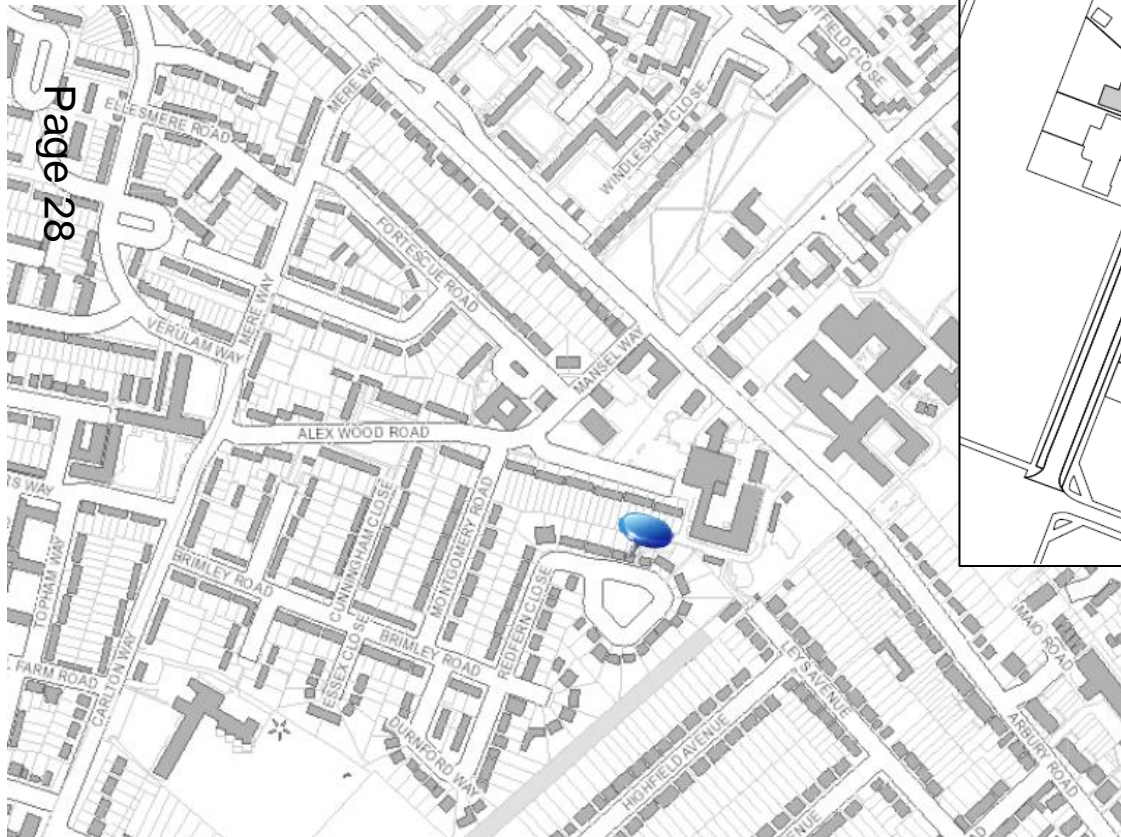

Elevations

Page 29

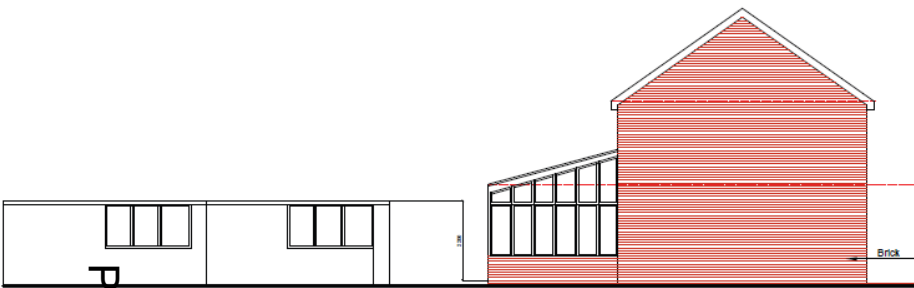

Existing Side Elevation 1 (Westly)

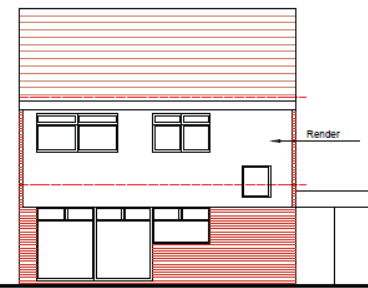

Existing Front Elevation (Southly)



Existing Rear Elevation (Northly)

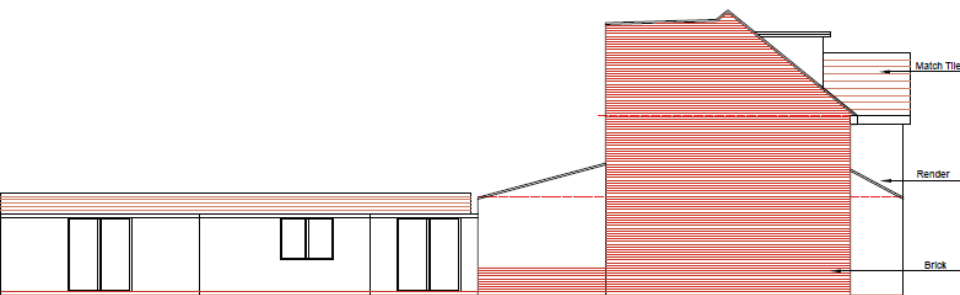

Proposed Side Elevation 1 (Westly)

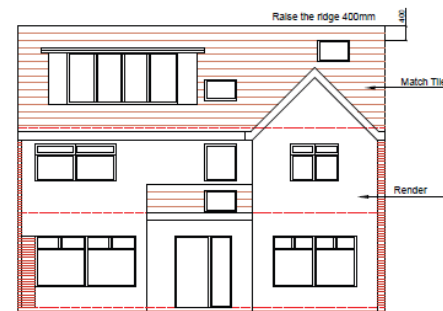

Proposed Front Elevation (Southly)



Proposed Rear Elevation (Northly)

Existing floor plans

Page 30

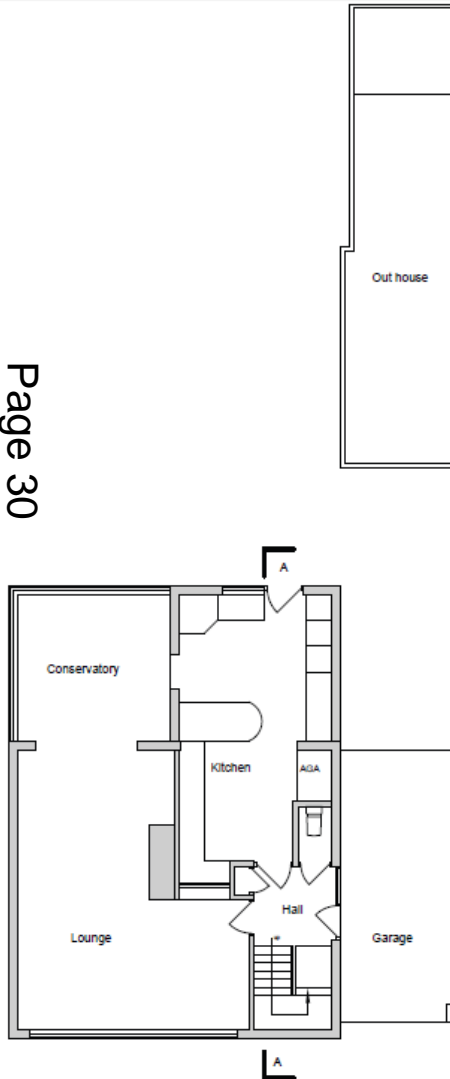

Existing Ground Floor Plan

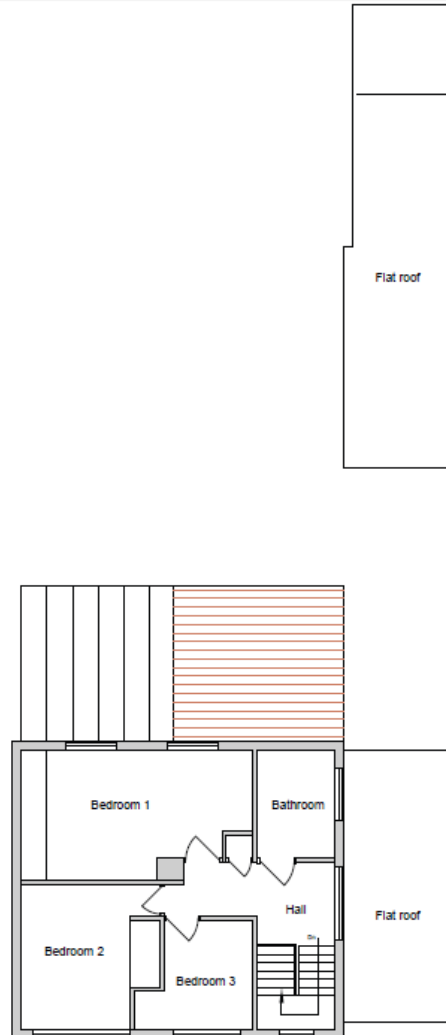

Existing 1st Floor Plan

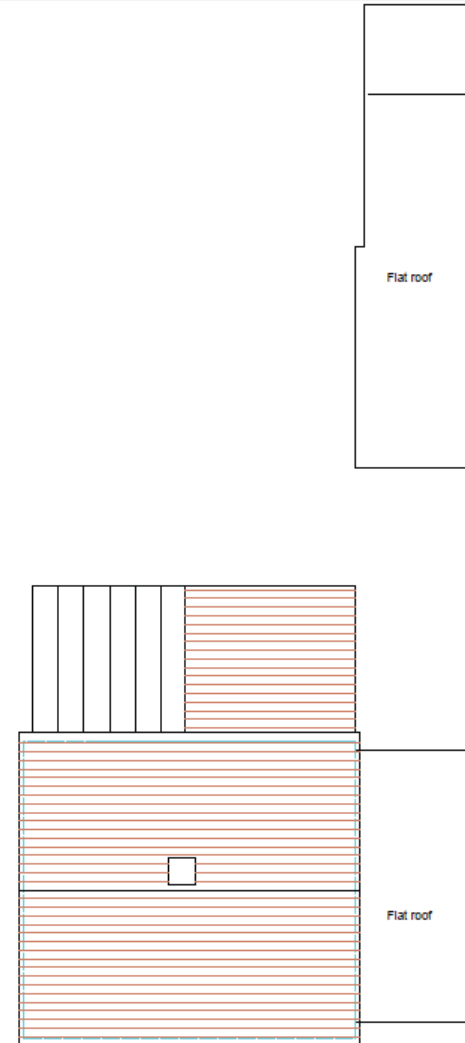

Existing Roof Plan

Proposed floor plans

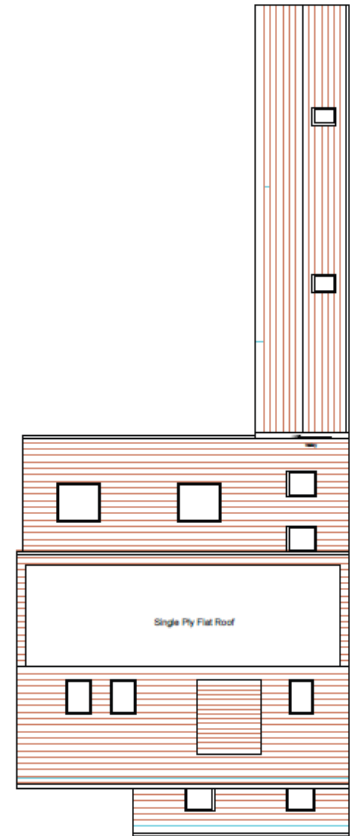
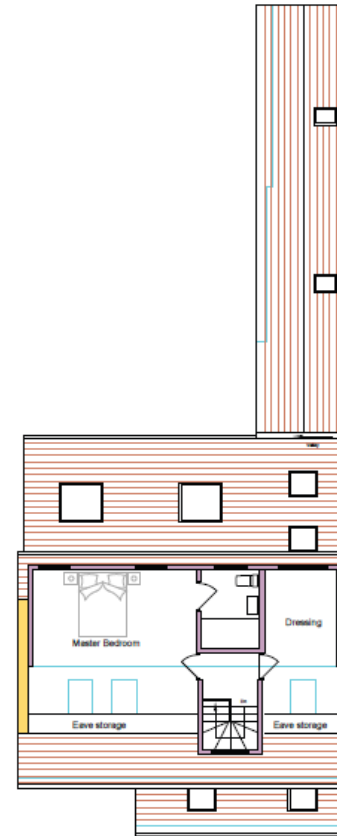
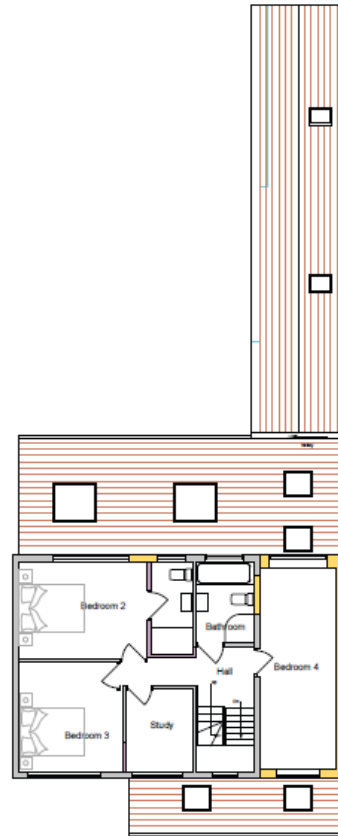
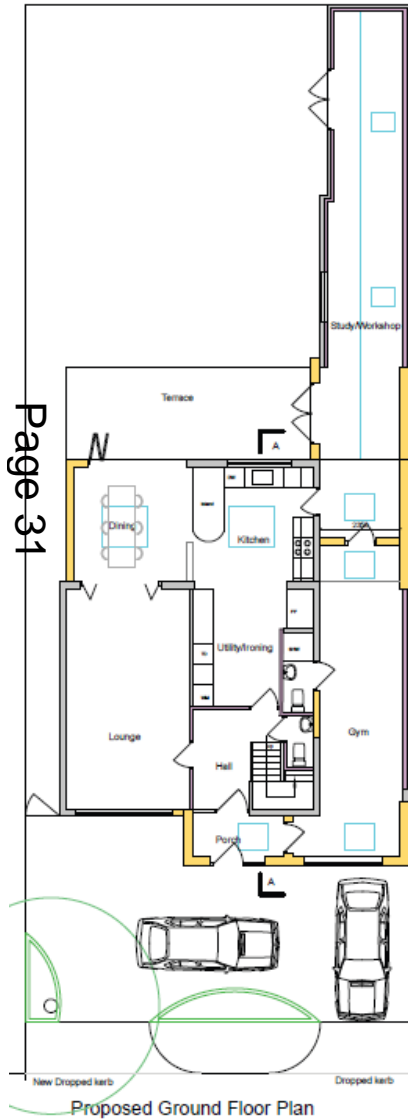

This page is intentionally left blank